Transportation Division
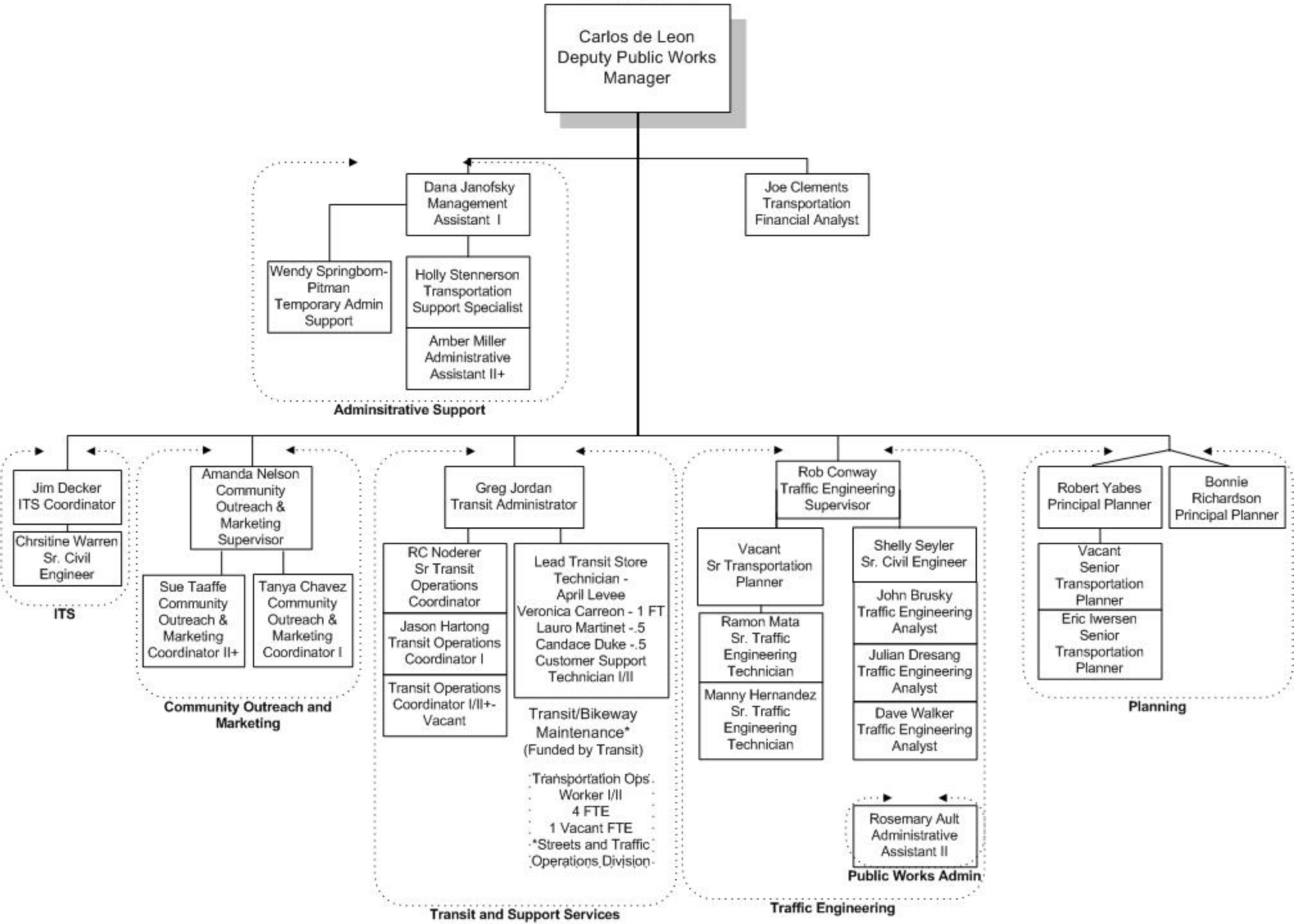
October 2006