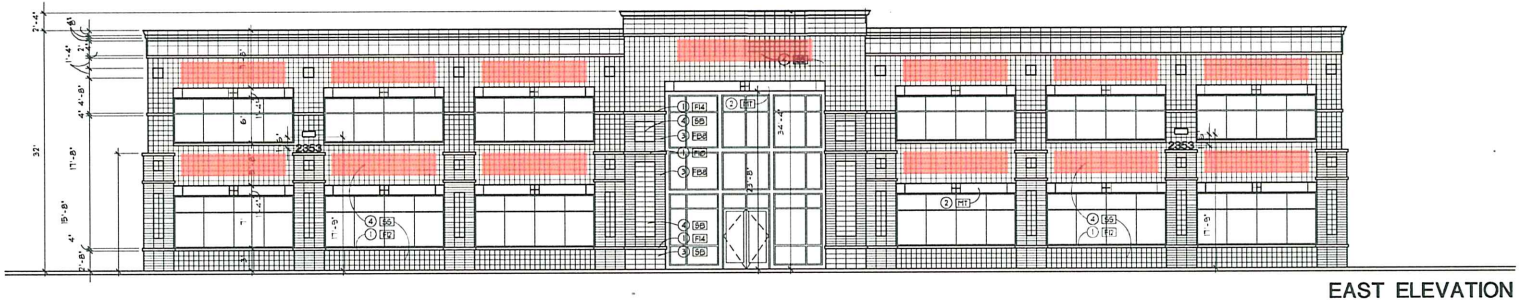

EAST ELEVATION

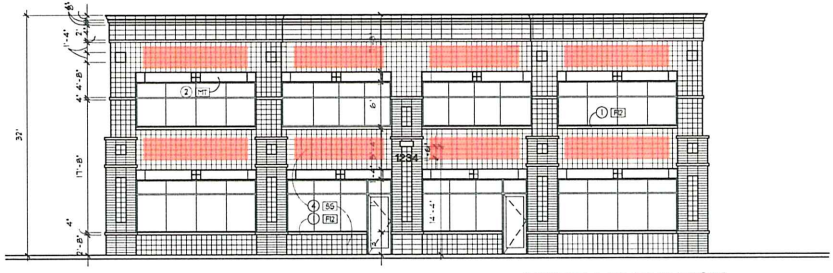

NORTH ELEVATION

WEST ELEVATION

TYPICAL SIGN AREA

Scale:
1/16" = 1'-0"

Building
A

Designated areas to show placement of future tenant signs.

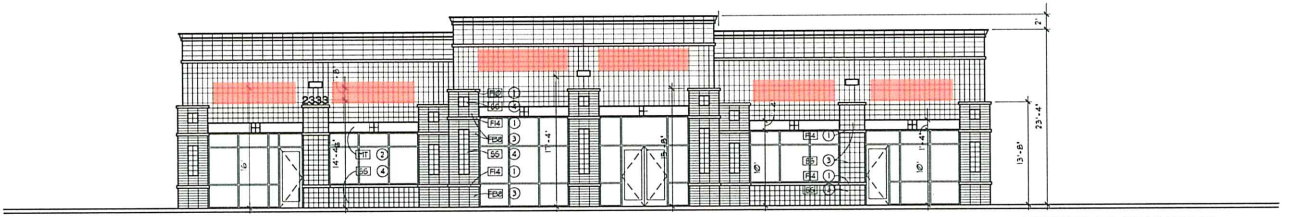

WEST ELEVATION

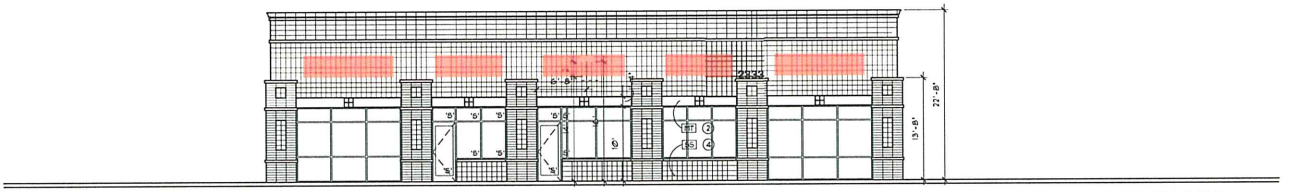

NORTH ELEVATION

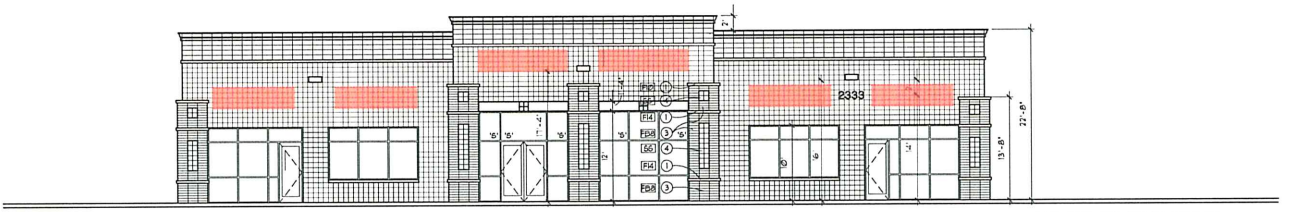

EAST ELEVATION

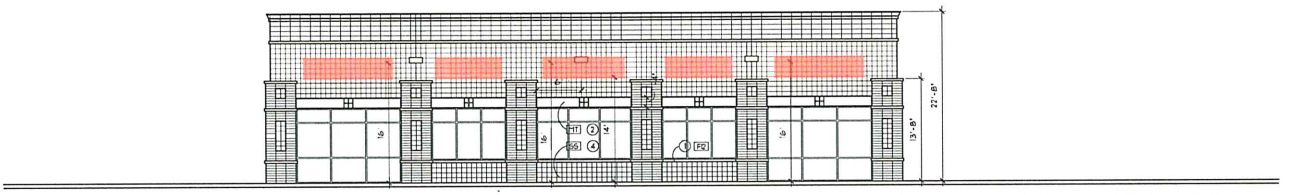

SOUTH ELEVATION

TYPICAL SIGN AREA	Scale: 1/16" = 1'-0"	Building B & C

Designated areas to show placement of future tenant signs.

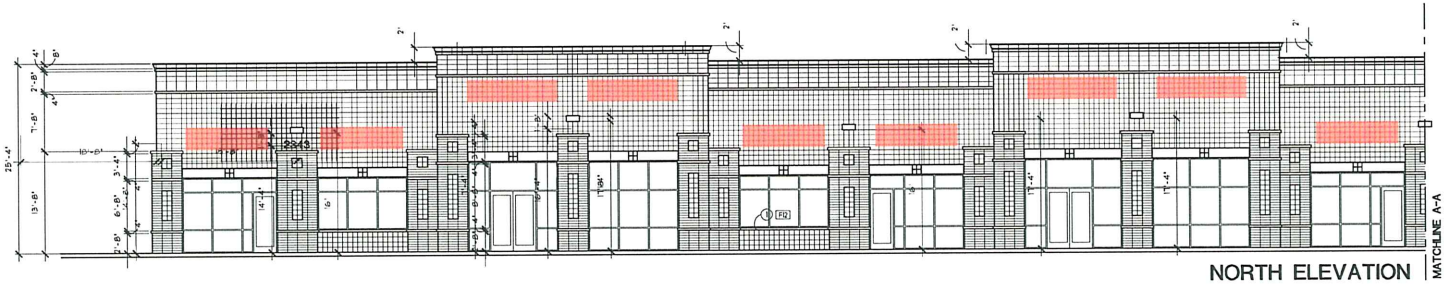

NORTH ELEVATION

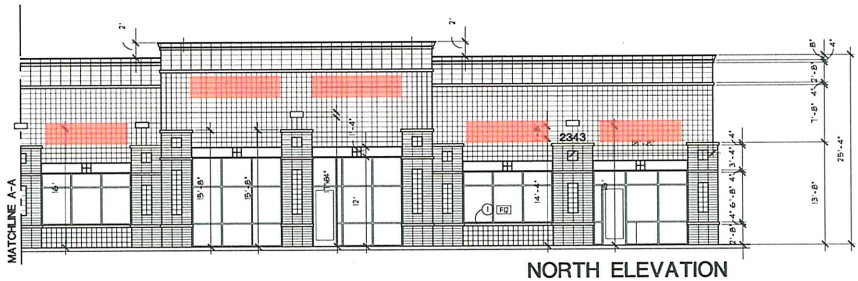

NORTH ELEVATION

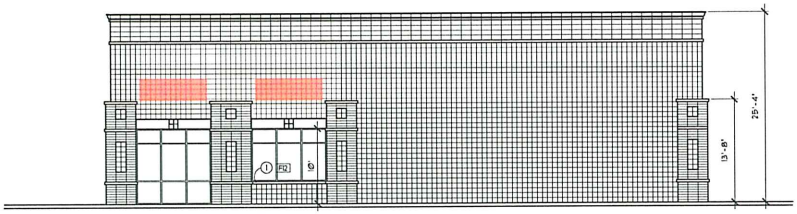

WEST ELEVATION

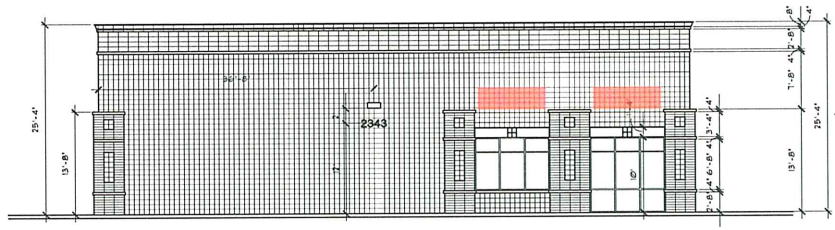

EAST ELEVATION

TYPICAL SIGN AREA	Scale: 1/16" = 1'-0"	Building D

Designated areas to show placement of future tenant signs.