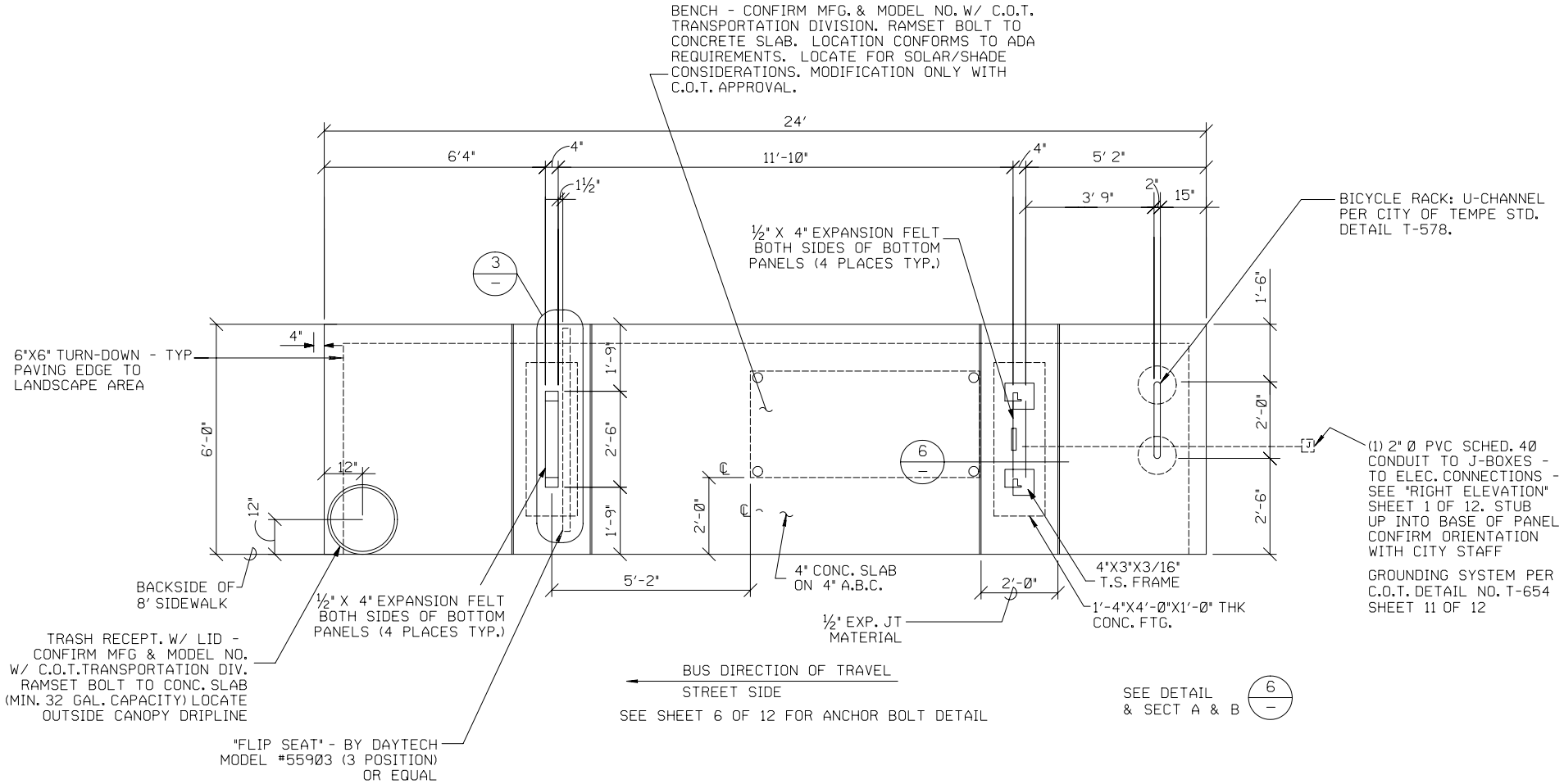

FLOOR PLAN / FOUNDATION PLAN

*ALL T.S. FRAMES & INFILL PANELS TO BE PAINTED
SHERWIN WILLIAMS - TEMPE BRONZE: #B66-T-104

NOTES:

1. SEE SPECIAL REQUIREMENTS (SEE SHEET 11 OF 12)

2. DEVELOPER OR DEVELOPER'S CONTRACTOR TO DETERMINE SOURCE OF FEED FOR ELECTRIC SUPPLY AND TELEPHONE SERVICE. THE 2" PVC CONDUIT SHALL EXTEND FROM THE UPRIGHT TO SERVICE SOURCE. CONTACT CITY STAFF TO CO-ORDINATE LOCATIONS.

APPROVED: _____ _____
DEPUTY PUBLIC WORKS MANAGER
CITY ENGINEER
DATE

APPROVED: _____ _____
TRAFFIC ENGINEER
DATE

CITY OF TEMPE PUBLIC WORKS DEPARTMENT	BUS SHELTER FLOOR/FOUNDATION PLAN	ASSEMBLY DRAWING ONLY SPECS AND DESIGN BY REID & ASSOCIATES TEMPE, AZ	DETAIL T-654 SHEET 3 OF 12 REVISED 2007