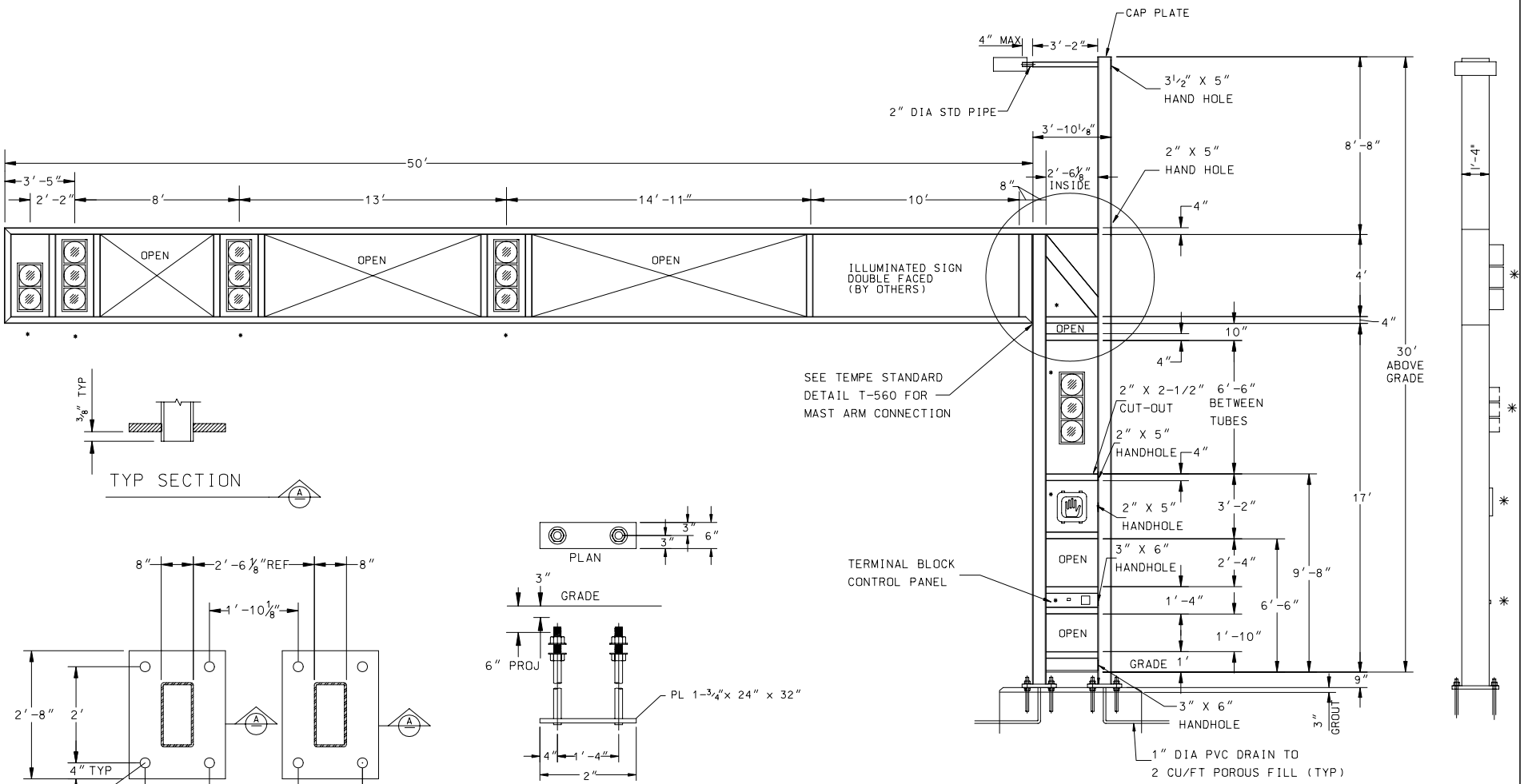

ANCHOR BOLT SETTING PLAN

ANCHOR BOLT ASSEMBLY
(4 TOTAL)

1. ALL TUBING WELDS SHOULD BE TURNED INSIDE.
*2. PANELS AND PANEL CUTOUTS SHALL BE DETERMINED BY INTERSECTION DESIGN.

APPROVED: _____ PUBLIC WORKS MANAGER _____ DATE

APPROVED: _____ DEPUTY PUBLIC WORKS MANAGER CITY ENGINEER _____ DATE

CITY OF TEMPE PUBLIC WORKS DEPARTMENT	MODULAR POLE 'Q' - 50' MAST ARM	ASSEMBLY DRAWING ONLY SPECS AND DESIGN BY T.A. CAID INDUSTRIES, INC TUCSON, AZ	DETAIL T-548 DRAWN 2004