Transportation Division
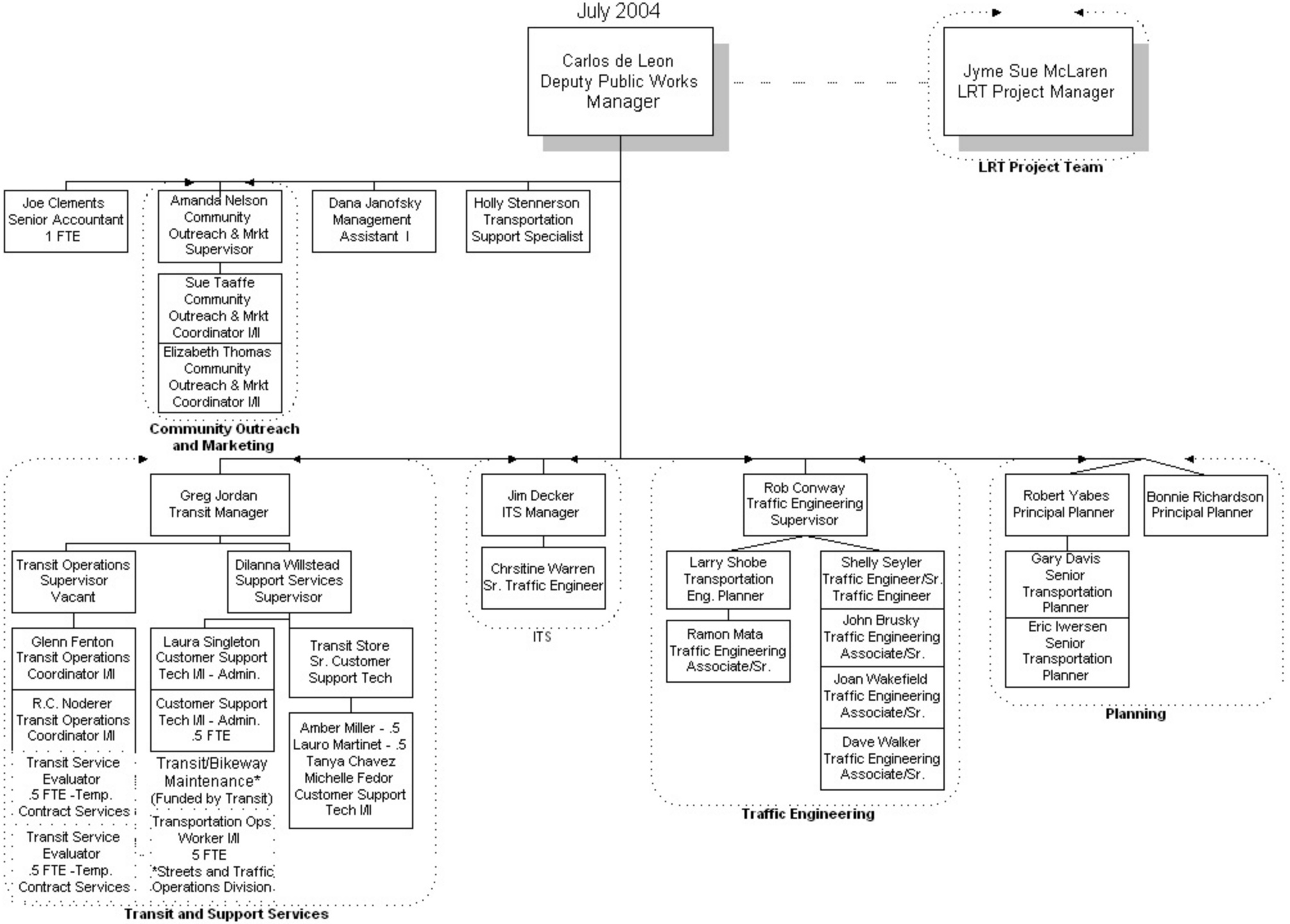
July 2004