Transportation Division
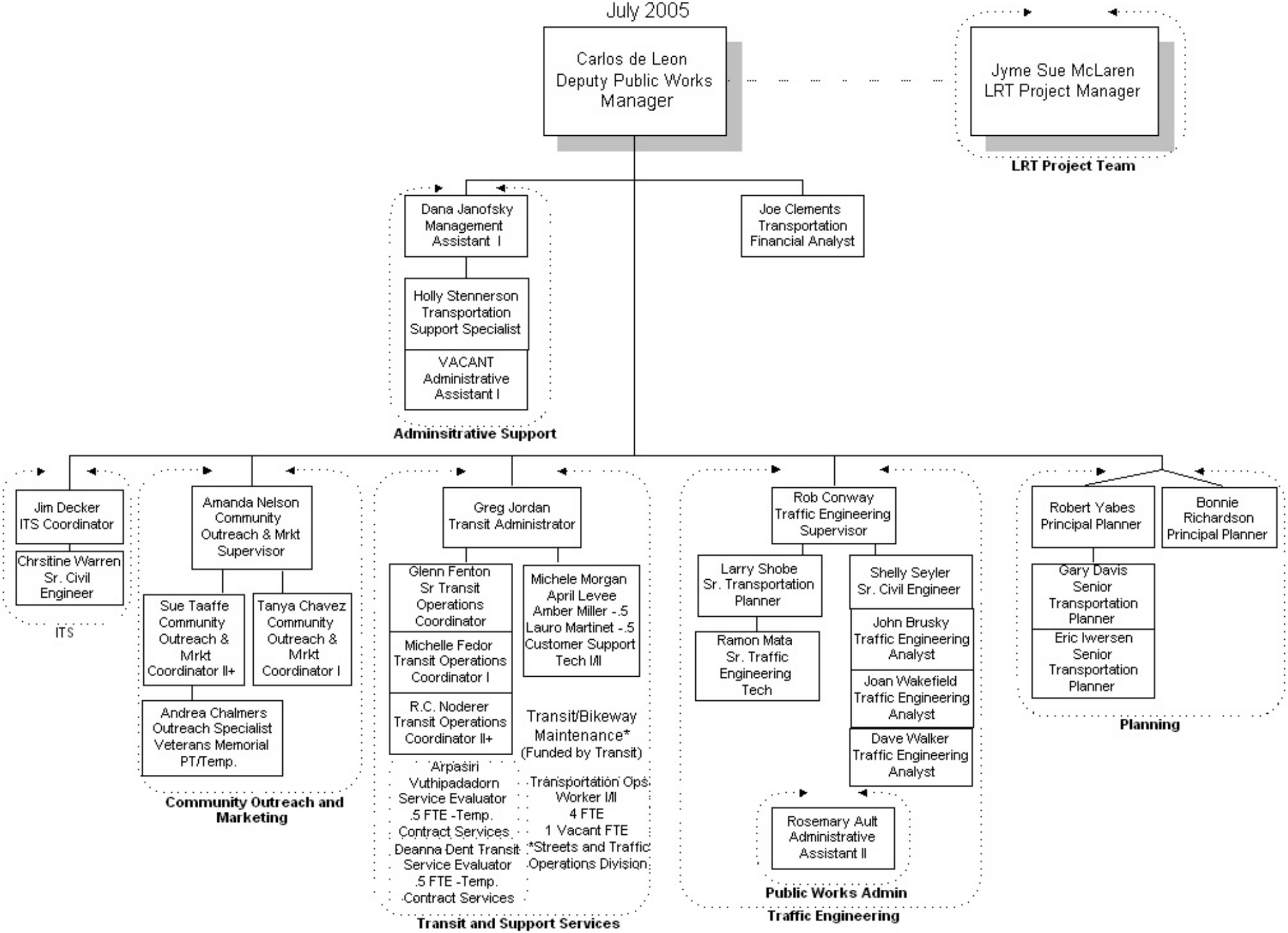
July 2005