Projected Residential Density

City of Tempe
General Plan 2030
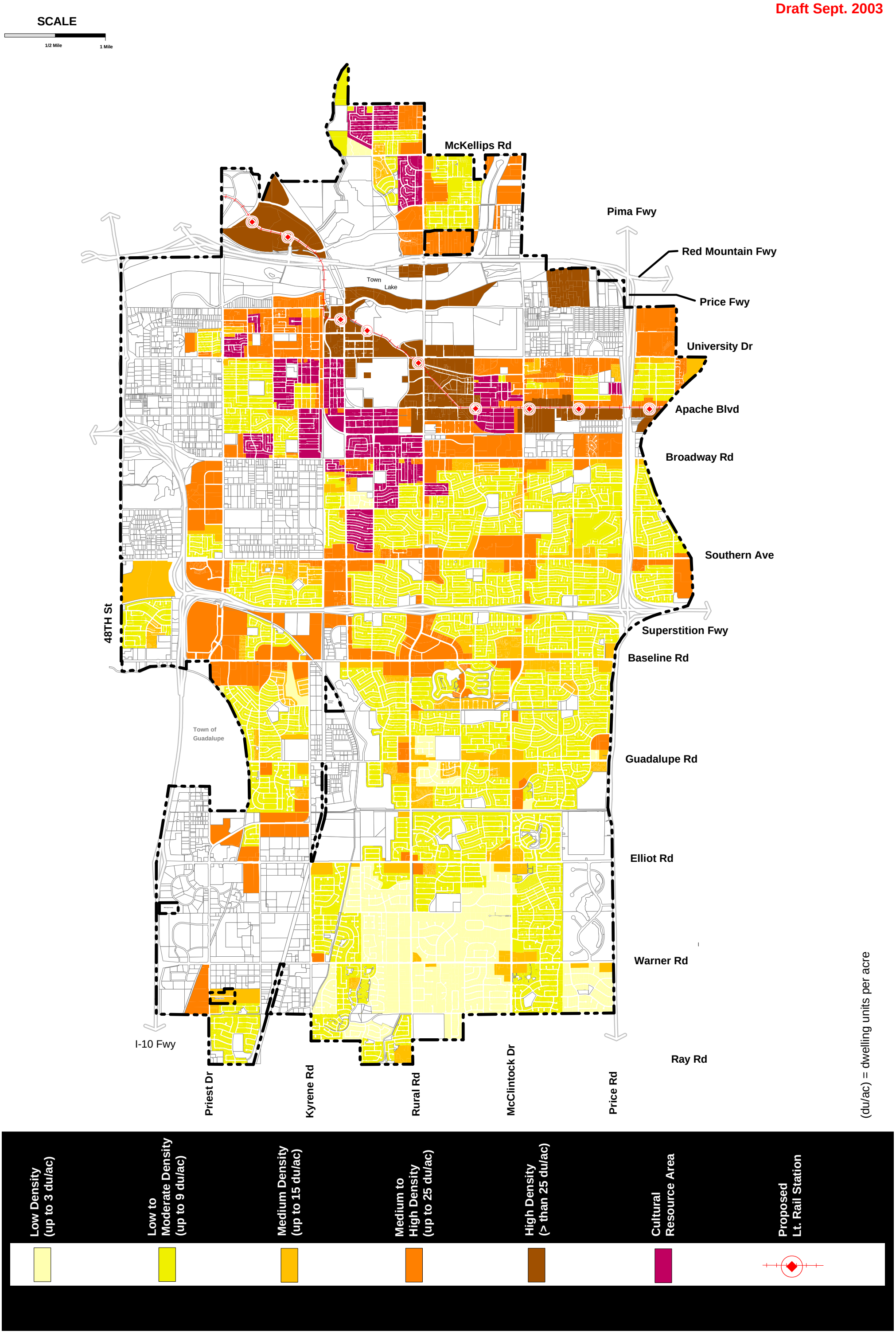
Draft Sept. 2003